9646 7
MAY 9 - 1900
Music Department

To
Miss Minnie M. Tooker.

SUNSET SHADOWS

T. P. RYDER

BOSTON
White, Smith & Company
516 Washington St.
Old No's 298, 300.
Copyright, 1875 by White Smith & Co.

SELECT CATALOGUE OF
C. A. WHITE'S MUSICAL COMPOSITIONS.

Comprising the best and most popular of his Ballads, Songs and Choruses, Duets, Trios, Quartettes, both sacred and secular, Instrumental, &c., together with the popular arrangements of his songs for the Guitar. The works of no other composer of popular music have enjoyed such immense sales as have the Home Songs of C. A. White, who has been aptly styled "THE PEOPLE'S SONG WRITER." Sent to any address, post-paid, on receipt of marked price, by the Publishers,

WHITE, SMITH & COMPANY,
222 and 339 Washington Street, Boston.

Any of these selections can be obtained of any dealer in music. If you don't readily find it, send direct to us.

Songs and Choruses.

*Homeless To-night (D.) 40
*The Old Home aint what it used to be. (Ab.) 40
*Two Little Heads lay side by side. (Eb.) 40
*That Little Church around the Corner. (G.) 40
*O Whisper that you Love me. (F.) 40
*Save the Boy. (D.) 40
*On the Bright Golden Shore. (Bb.) 40
*Mother, Meet me at the Beautiful Gate. (F.) 40
*Mother, take me Home again. (D.) 40
*Mother 's with the Angels there. (D.) 40
*Now tis Bed Time. (Eb.) 40
*Little Clo. From "Gates Ajar" (A.) 40
*Little Emily. (G.) 40
*Little Snow White Blossoms. (Ab.) 40
*Lead us not into Temptation. (D.) 40
*Put me in my Little Bed. Over 600,000 copies sold. (Ab.) 40
*Please let my Brother go. (F.) 40
*Poor Drunkard's Child. Temperance. (F.) 40
*Waiting and Watching for Me. (Eb.) 40
*Will you Meet me by the Stile, Annie? (D.) 40
*Amber Lee. (Ab.) 40
*Birdie, you must never Tell. (G.) 40
*Climbing the Golden Stair. (D.) 40
*Bennie's Tears are Dried Forever. (G.) 40
*Come, Birdie, Come. Over 500,000 copies sold. (Bb.) 40
*Father, Pray with me To-night. (C.) 40
Dora Lane. (A.) 20
*Kiss me and I'll go to Sleep. (G.) 40
*Kissing Sunbeams. (Eb.) 40
*Kiss me, Sweet. (F.) 40
*Home by the River. (Eb.) 40
*Come Before. (F.) 40
*The Little White Cot by the Mill. (Ab.) 40
*I've gathered them in. Base and Baritone Song. (Eb.) 40
*Dennis Darling. Answer to "Mollie Darling." (C.) 40
*Little Sunshine. (Ab.) 40
*Minnie Bell. (G.) 40
*The Gates are wide open. (C.) 40
Trusting. (F.) 30

SONGS.

No Tongue can Tell. Tenor song. (F.) 50
*Riding on a Load of Hay. Ballad. (G.) 40
*Texas Milking Time. Ballad. (F.) 40
*Rollicking Dollie Day. Humorous song. (G.) 40
Her Heart belongs to me. Ballad. (F.) 35
Hesitation. Ballad. (Eb.) 35

*Illustrated Title-page.

DUETS.

*Maggie, Darling, your Good-bye. (D.) 40
Only a Dream of Home. Solo, duet and chorus. (D.) 40
Only Thee. Soprano and tenor. (G.) 60
The Lost Ship. Tenor and bass. (D.) 50
Come, Merry Birds of Spring. Two equal voices, and for Children's voices. (Eb.) 40
*Come, Silver Moon. Soprano and tenor. (Ab.) 35
Hope Beyond. Tenor and bass, or soprano and alto. (D.) 50
*The Cup of Woe. Tenor and bass. (Eb.) 40

TRIOS.

*Deep in this poor Heart. Soprano, tenor and bass. (G.) 50
O Restless Sea. Soprano, tenor and bass. (E.) 50

QUARTETTES.

*The Night Birds whisper soft and light. Mixed Voices. (Eb.) 40
*Home by the River. Mixed Voices. (Eb.) 45
*Sweet Hour of Night. Mixed Voices. (Ab.) 40
*Sunrise. Mixed Voices. (Eb.) 70
" Male Voices. (Eb.) 65
Moonlight on the Lake. Male Voices. (F.) 60
Moonlight on the Lake. Mixed Voices. (F.) 60
O'er the dark blue Sea. Male Voices. (Ab.) 50
They died for you and me. Memorial Hymn. Mixed Voices. (Bb.) 35
Dancing o'er the Waves. Barcarole. Male Voices. (Bb.) 65
Dancing o'er the Waves. Barcarole. Mixed Voices. (C.) 60
Whip-poor-will's Call. Serenade. Male Voices. (Bb.) 60
Whip-poor-will's Call. Serenade. Mixed Voices. (G.) 60
The Bugle Horn. Hunting Chorus. Male Voices. 65
My Gondolier now awaits thee. Spanish serenade. Male Voices. (G.) 40
Queen of the Beautiful. Male Voices. (G.) 60
Queen of the Beautiful. Mixed Voices. (Eb.) 40
Sunset. Male Voices. (Eb.) 60
" Mixed Voices. (F.) 60
The Sleigh Ride. Mixed Voices. (F.) 60
The Farmer and his Boys. Male Voices. (C.) 75
The Farmer and his Girls. Mixed Voices. (Eb.) 75
Blow on ye Winds. Yachting Chorus. Male Voices. (Eb.) 50
*The old home ain't what it used to be. Mixed Voices. (Ab.) 40
Come, Birdie, Come. Mixed Voices. (Eb.) 50
Only a Dream of Home. (D.) 40
To Thee, O God. Mixed Voices. (D.) 35
Not Forgotten. Memorial Hymn. Mixed Voices. (Ab.) 35
Rise with the Lark. Mixed Voices. (A.) 70
Rise with the Lark. Male Voices. (Bb.) 70

*Illustrated Title-page.

Sacred Quartettes.

Over the Crystal River. (G.) 35
Oh! Our God. (G.) 35
Life is like the Troubled Sea. (F.) 40
Christmas Anthem. Angels bring to us great joy. (G.) 40
Almighty God, Thou knowest best. (Ab.) 35
Be Thou Faithful. (G.) 35
Guide us in the Path of Right. (Eb.) 35
God in Mercy, hear our Prayer. (G.) 35
Shepherds on their Way. Christmas Carol. (G.) 15
Lead us not into Temptation. (D.) 40
I. it all of Life to Live. (F.) 30
Let all Rejoice. Christmas Carol. (Eb.) 30

INSTRUMENTAL.

Frou Frou Schottische. 35
Myrtle Waltz. 35
Nilsson Bouquet Waltz. 35
Put Me in my Little Bed Galop. 35
" " " " " " Waltz. 40
" " " " " " Quickstep. 30
" " " " " " Quadrille. 40
Jog Along Polka. 35
After the Opera. Quadrille. 40
Follo Quadrilles. Solo 40. Duet 75
Beautiful Bells Quadrille. 40
Partners for Life, Waltz Quadrille. 50
" " " " Piano and Violin. 60

C. A. WHITE'S HOME SONGS.

ARRANGED FOR THE GUITAR.

By B. L. HAYDEN.

35 cents Each.

1. Put me in my little bed.
2. Mother take me Home again.
3. Little Em'ly.
4. Beyond the Clouds.
5. Alone in the World.
6. Come, Birdie, Come.
7. Kiss me and I'll go to Sleep.
8. Little Clo'.
9. In her little bed we laid her.
10. Father, pray with me to-night.
11. Come before.
12. Kissing Sunbeams.
13. That little Church around the Corner.
14. Little Footsteps.
15. Save the Boy.
16. Minnie hear the blue birds sing.
17. Texas Milking time.
18. Will you meet me by the stile, Annie.
19. Now 'tis bed time.
20. I hear thy sweet voice calling.
21. Poor Drunkard's Child.
22. Oh whisper that you love me, darling.
23. Riding on a load of hay.
24. Kitty May.
25. Mother's with the angels there.
26. The old Home ain't what it used to be.
27. Homeless to-night.
28. Little Sunshine.
29. Dennis, Darling.

SUNSET SHADOWS.

T. P. RYDER Op. 80.

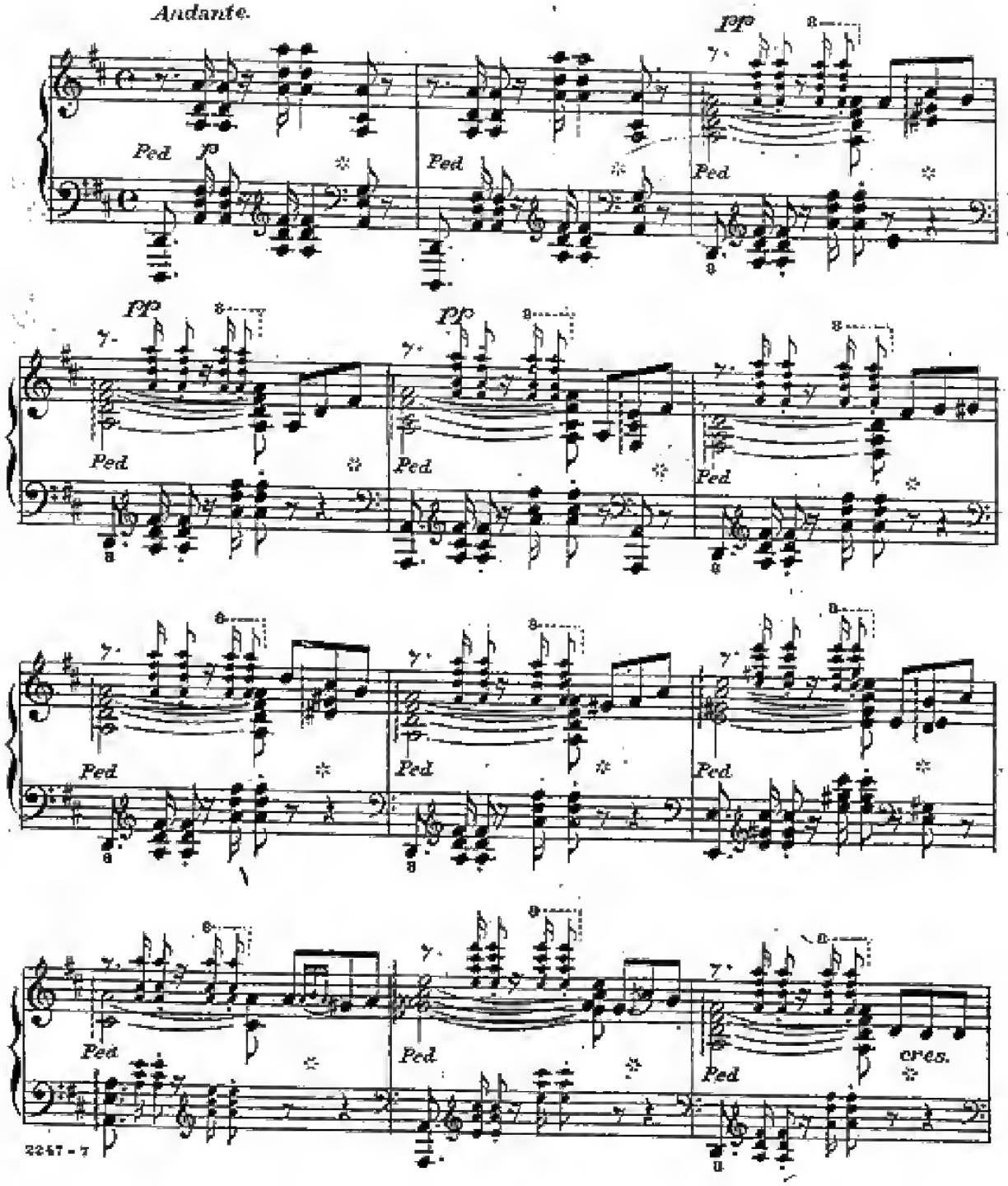

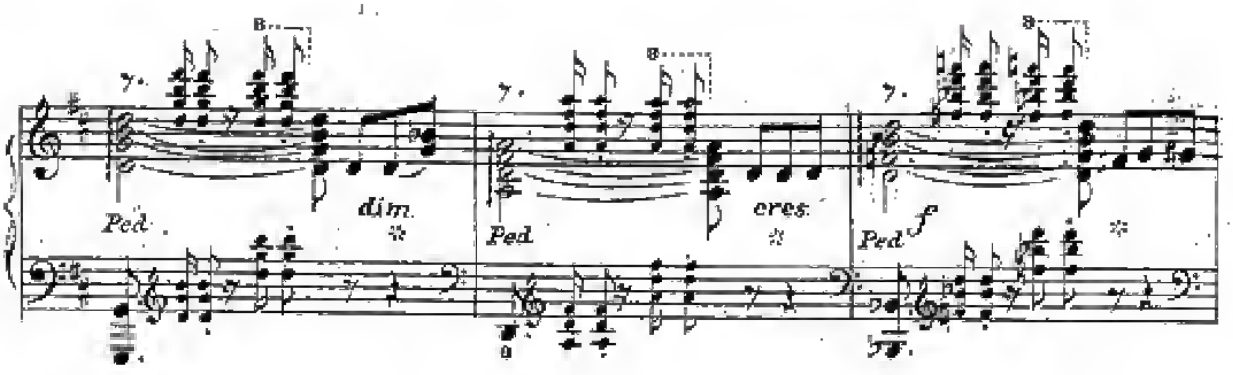
Ped.
dim.
Ped.
cres.
Ped.
f

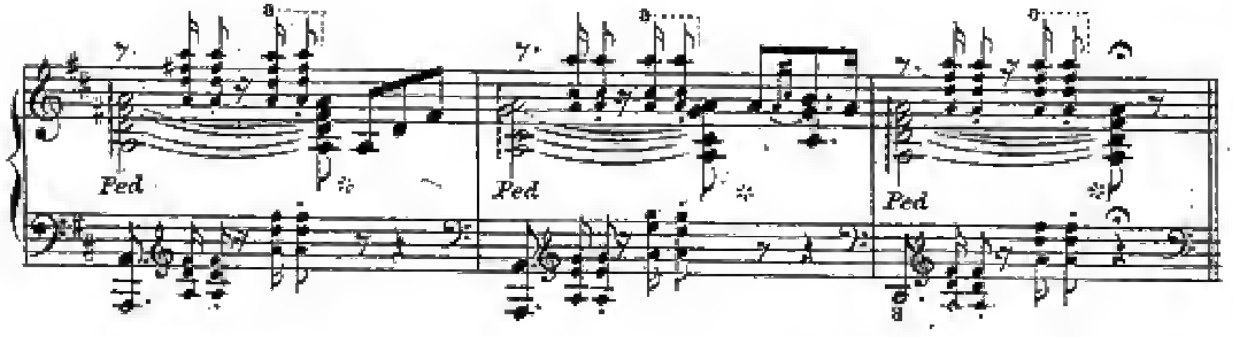
Ped.
Ped.
Ped.

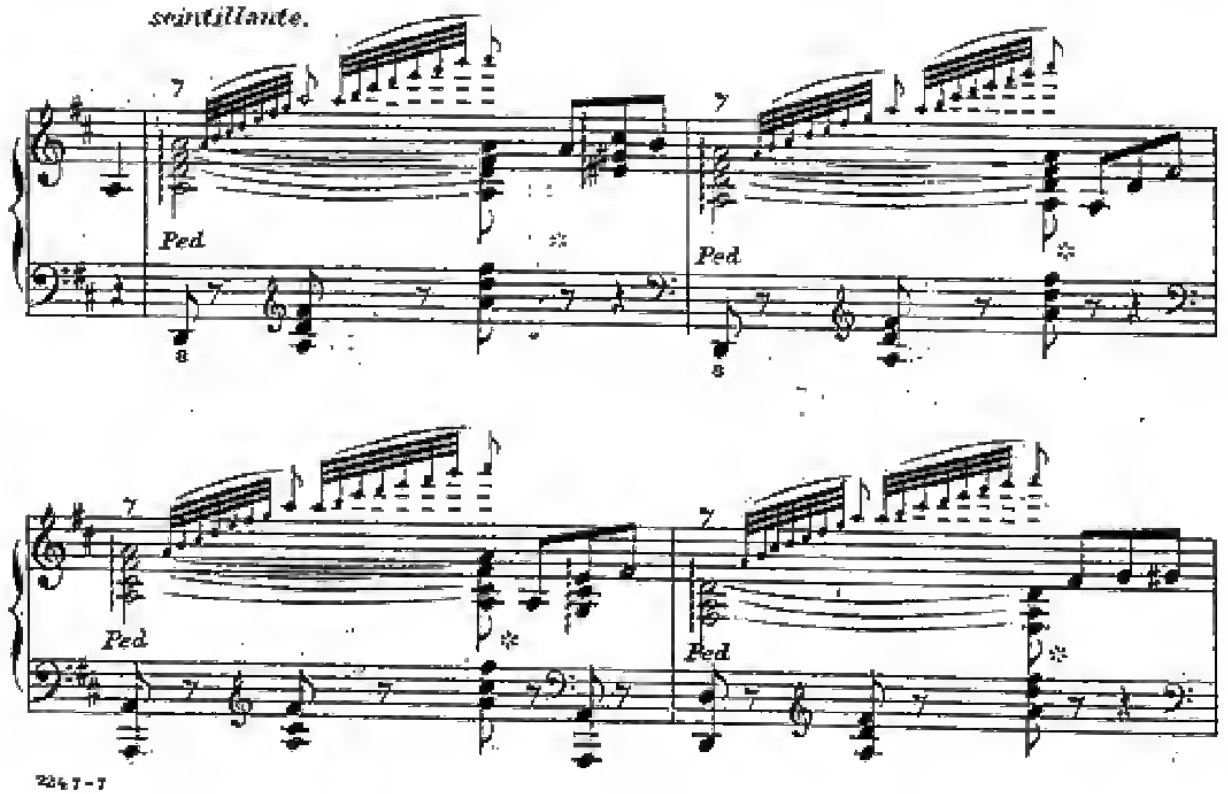
scintillante.
Ped.
Ped.
Ped.
Ped.

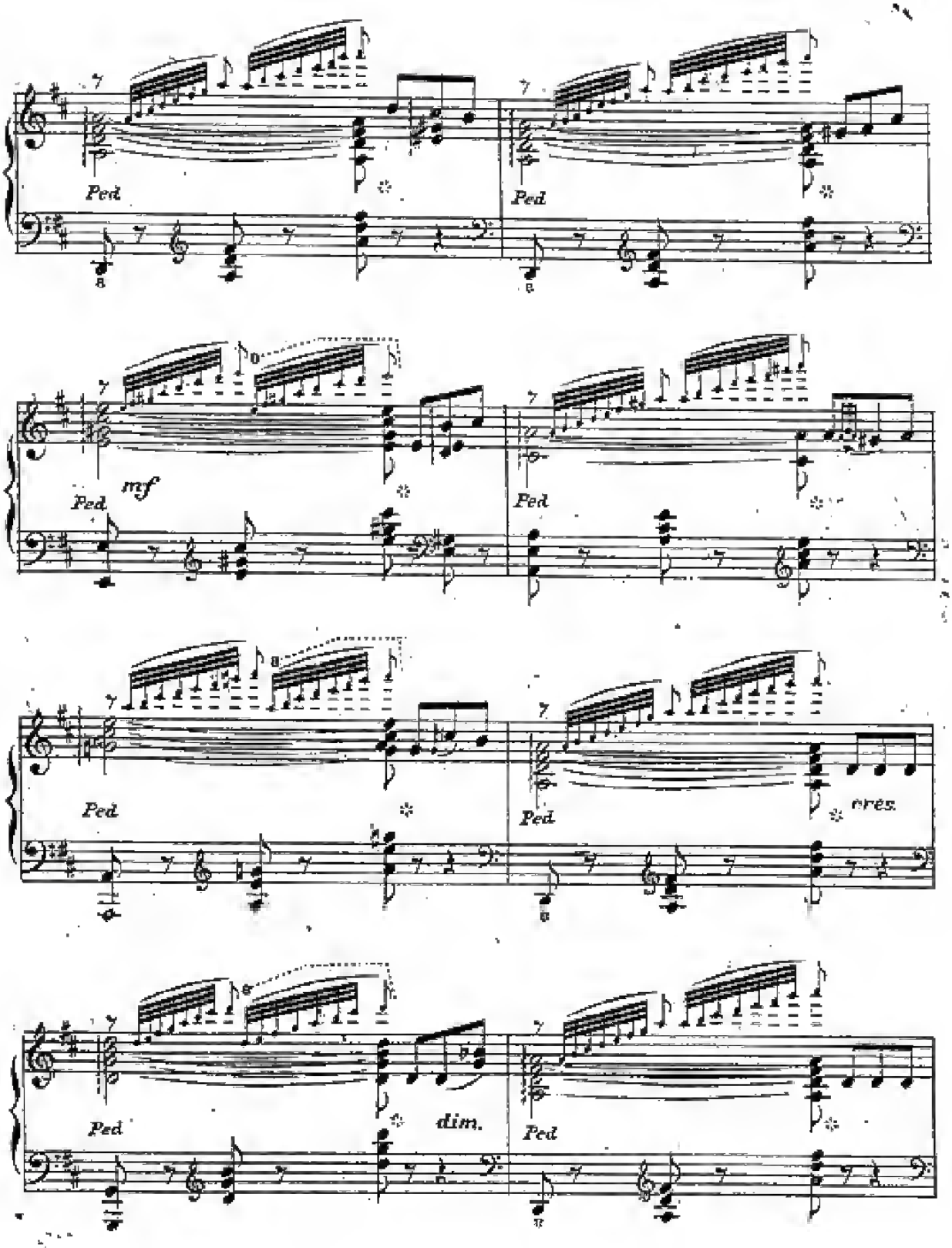
Ped.
Ped.
mf
Ped.
Ped.
Ped.
cres.
Ped.
dim.
Ped.

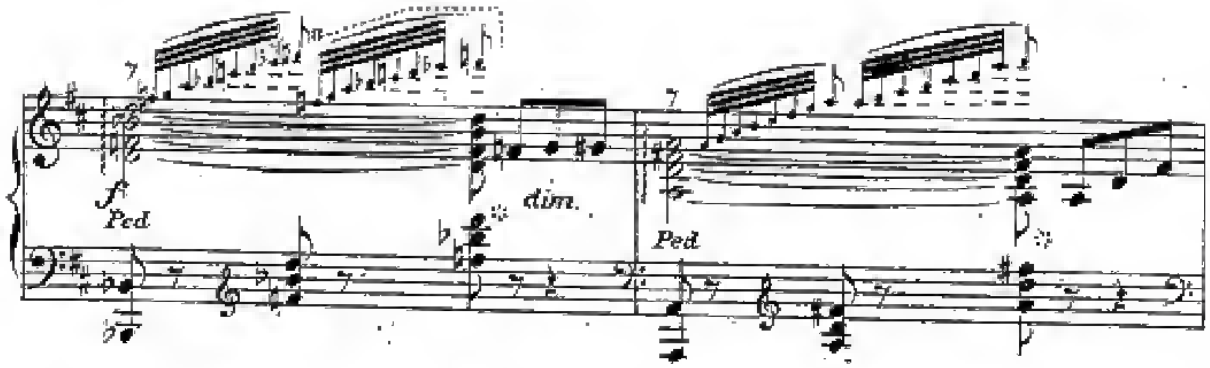
f
Ped.
dim.
Ped.

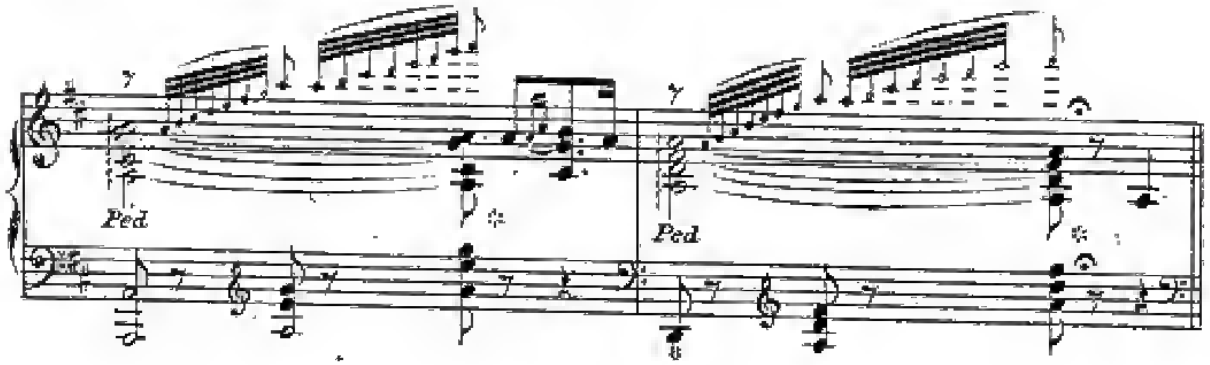
Ped.
Ped.

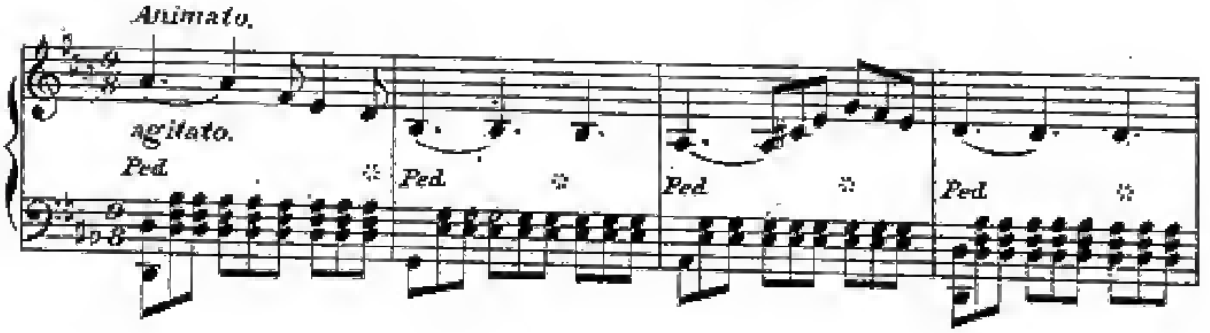
Animato.
agitato.
Ped.
Ped.
Ped.
Ped.

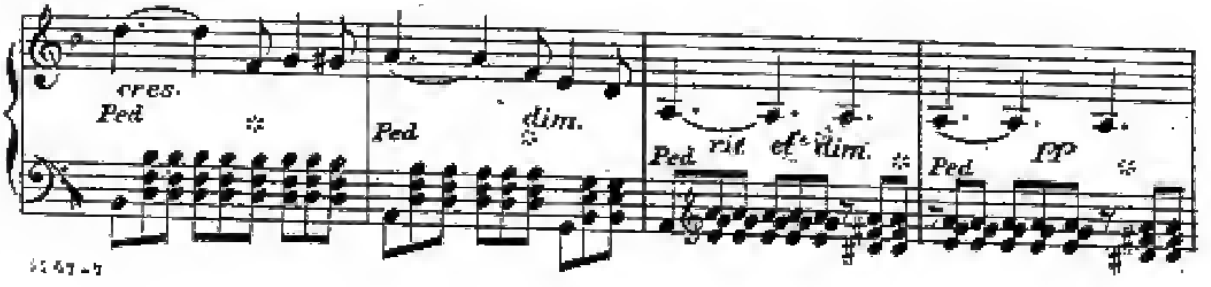
cres.
Ped.
Ped.
dim.
Ped.
rit. et lim.
Ped.
pp

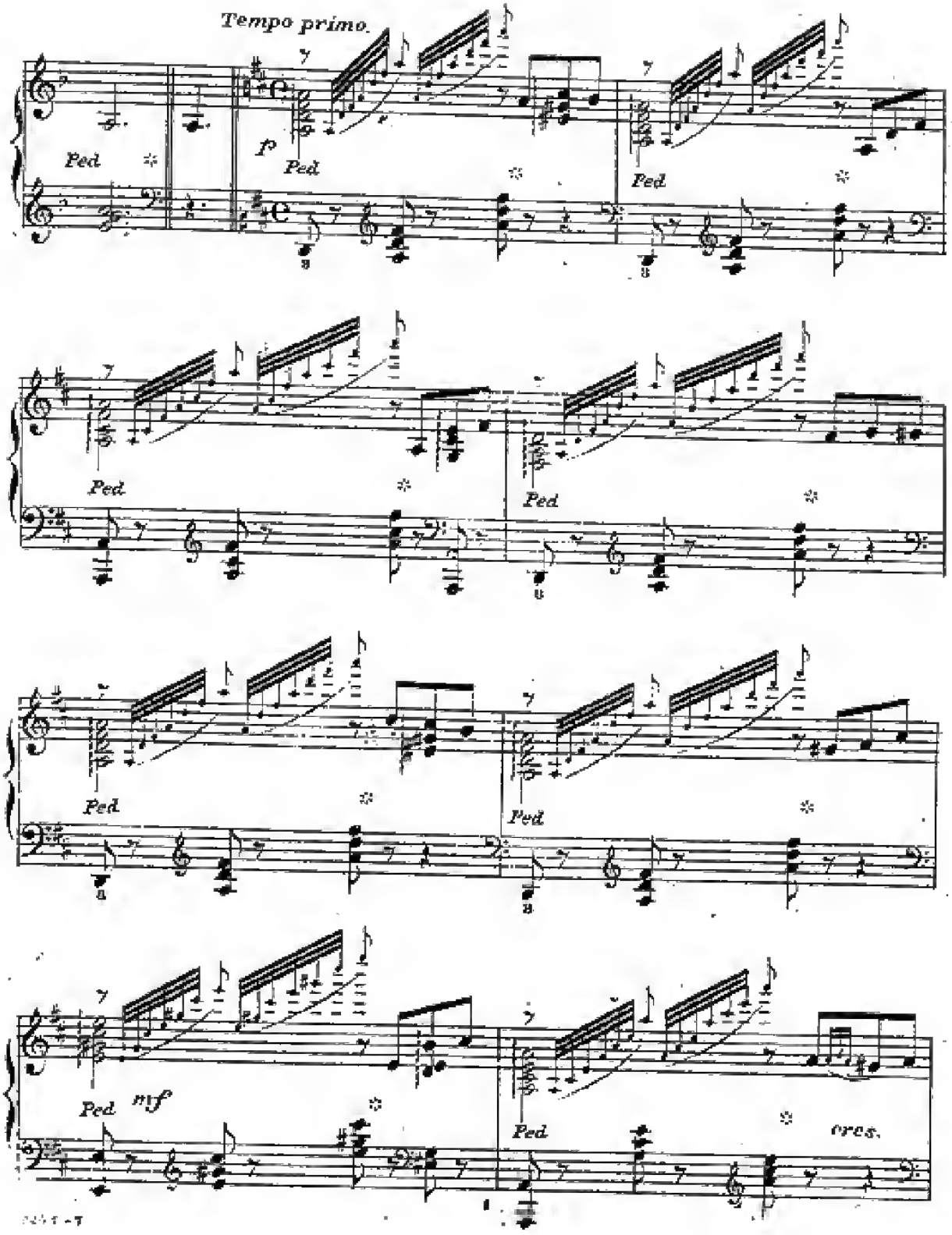
Tempo primo.
Ped.
p
Ped.
Ped.
Ped.
Ped.
Ped.
Ped.
Ped.
mf
Ped.
cres.

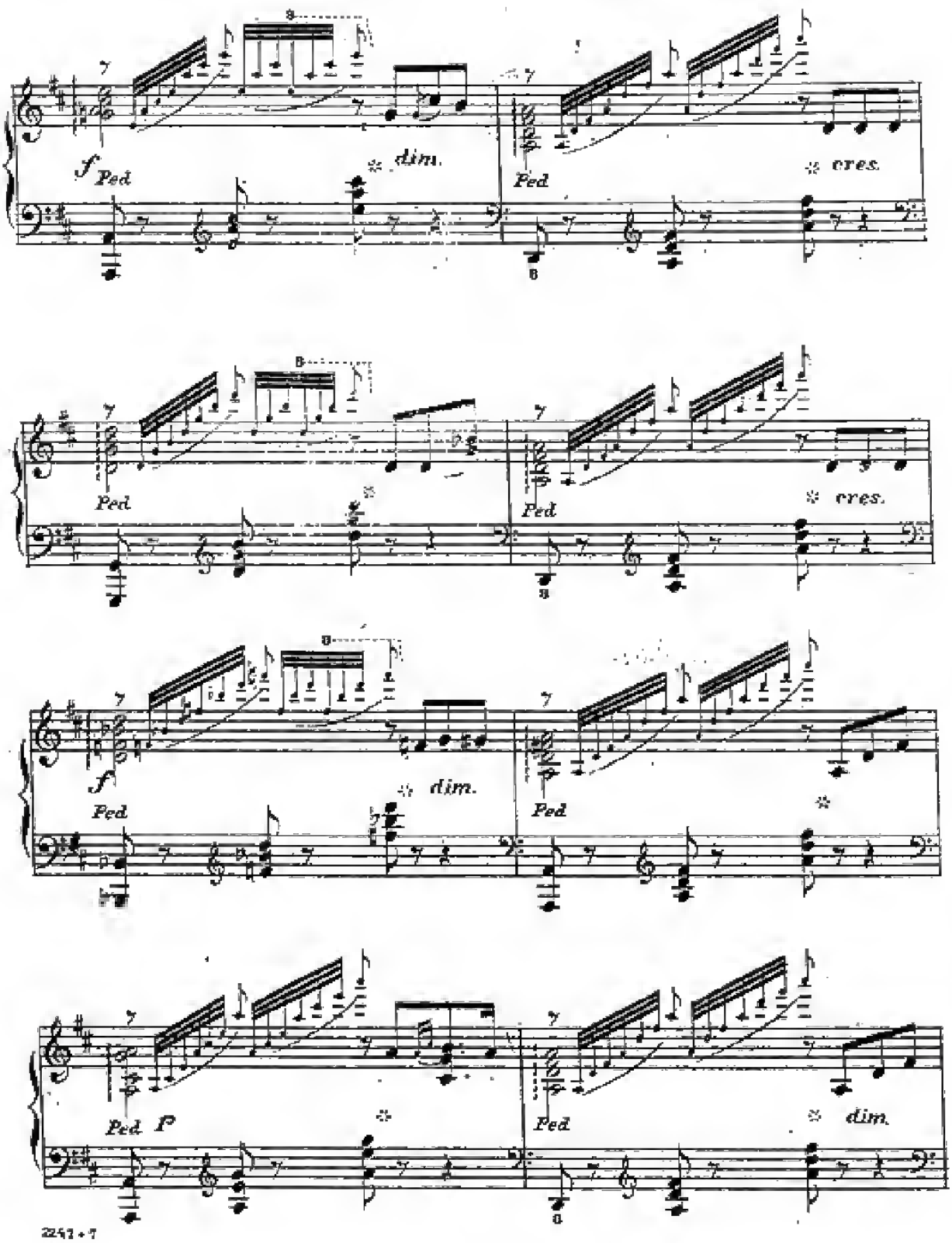
f
Ped.
dim.
Ped.
cres.
Ped.
Ped.
cres.
f
Ped.
dim.
Ped.
Ped. P
Ped.
dim.

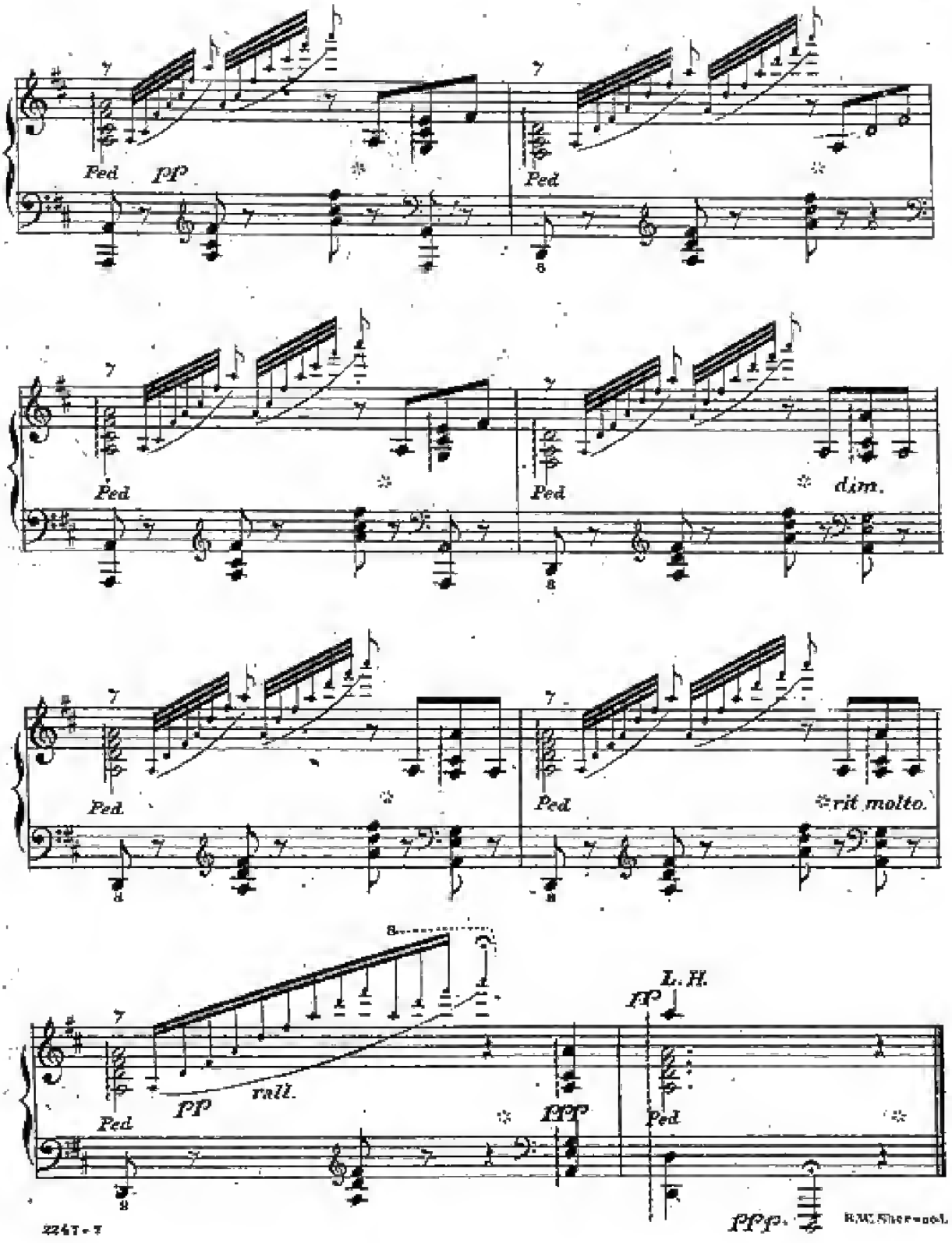
Ped
pp
Ped
Ped
Ped
dim.
Ped
Ped
rit molto.
Ped
pp
rall.
ppp
L. H.
pp
Ped
ppp

B.W. Sherwood.

THE KING OF MUSIC BOOKS!

FIRST EDITION EXHAUSTED IN THREE WEEKS!

THE

MUSICAL GEM, COMPLETE.

270 PAGES, SHEET MUSIC SIZE,

Of the most popular VOCAL and INSTRUMENTAL MUSIC in the WORLD, consisting of

SONGS, SONGS WITH CHORUSES, DUETTS, TRIOS, QUARTETTES,

Sacred and Secular, and a Choice Collection of INSTRUMENTAL MUSIC, consisting of

MARCHES, POLKAS, SCHOTTISCHES, MAZURKAS, WALTZES,

QUADRILLES, &c., &c.

These selections of both classes are from the *representative works* of the *most popular authors*, with many gems from the pen of C. A. WHITE, who is everywhere pronounced the people's favorite Song Writer.

Although but just published, it has already received the most flattering endorsements from every direction. The contents, if sold in Sheet Music form, would cost $27.00; is sold for only

$2.50, BOARDS; or $3.00, CLOTH.

THE MUSICAL GEM,

VOLUME ONE,

Contains 130 PAGES of the same class of selections as those in the "GEM," Complete, and has long been a favorite with the public everywhere.

BOARDS, $1.50. CLOTH, GILT, $2.00.

Either of the above works will be sent, post-paid, to any address, on receipt of the price, by the Publishers.

WHITE, SMITH & CO.,

Nos. 298 and 300 Washington Street, Boston